

Practical Update in Cardiology 2019

A Comprehensive Review of the
Latest Breakthroughs and Advances
in Cardiovascular Medicine from
a Practical Viewpoint

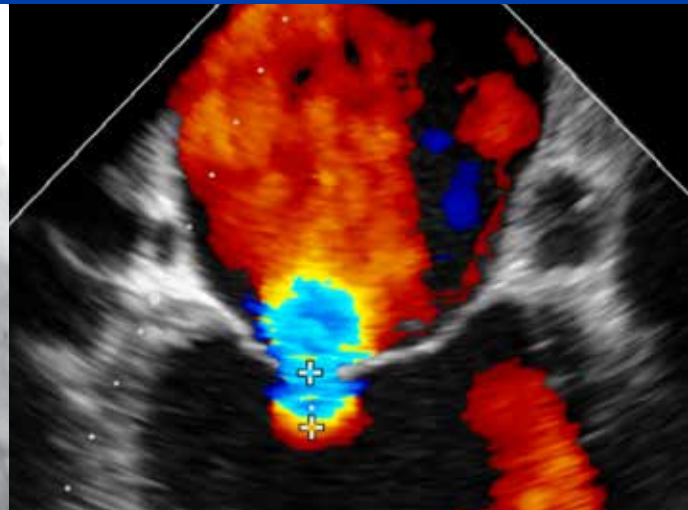
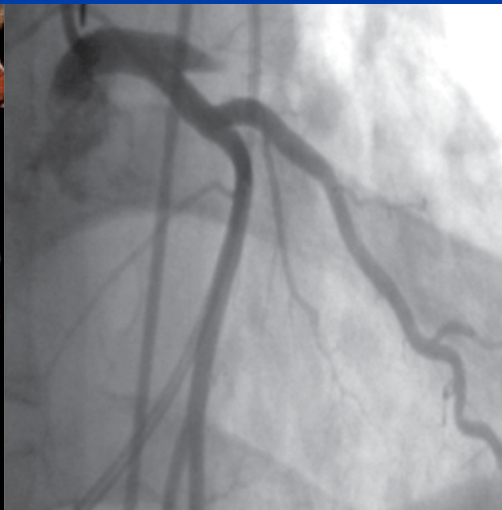

Saturday, Nov. 2

Detroit Marriott Troy – Troy, Michigan

Beaumont

OU
WB | School of
MEDICINE

Supported by

**The Lois Walts Farrell
Education and Training Fund**

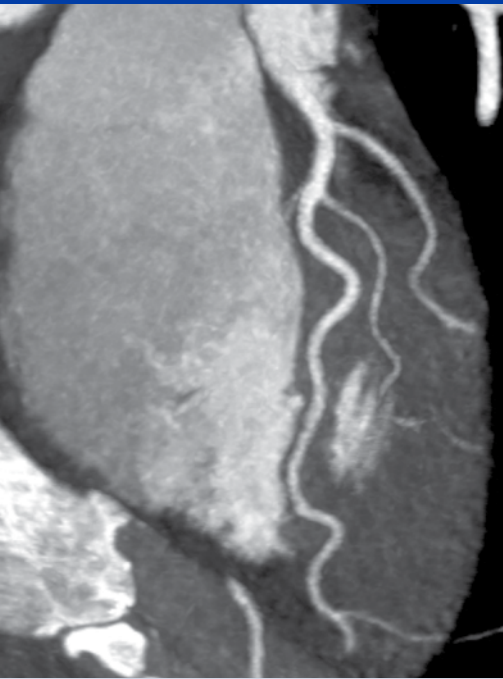

INTRODUCTION

Practical Update in Cardiology 2019 is designed to provide attendees with a comprehensive review of the latest breakthroughs and advances in cardiovascular medicine. The course will focus on practical management of common cardiovascular conditions such as chest pain, heart failure, atrial fibrillation and obesity. With a combination of didactic lectures, case-based presentations and panel discussion, faculty will discuss cutting-edge therapies and as well as common challenges encountered in daily clinical practice.

Objectives

By attending this conference, attendees should improve their ability to:

- discuss new advances in coronary CTA and FFR-CT
- describe the role of aspirin in cardiovascular disease
- recall the current status of TAVR for aortic stenosis
- discuss chemotherapy agents that affect the heart
- discuss how to manage acute pulmonary embolism
- describe evidence-based strategies for weight loss
- discuss new approaches in the management of congestive heart failure

Target Audience

This CME conference has been designed to meet the educational needs of cardiologists, cardiac care providers, internists and family practitioners.

CME Accreditation and Credit Designation

Beaumont Health is accredited by the Accreditation Council for Continuing Medical Education (ACCME) to provide continuing medical education for physicians.

Beaumont Health designates this live activity for a maximum of 6.0 AMA PRA Category 1 Credit(s)[™]. Physicians should claim only the credit commensurate with the extent of their participation in the activity.

Non-physician professionals should check with their individual credentialing bodies to confirm that participation in this CME activity will be approved for credit. CME credits can be used to meet the continuing education requirements needed for Michigan physician assistant and nursing relicensure without limitation.



Acknowledgement

This conference will be partially supported by display fees from commercial supporters.

SCHEDULE OF EVENTS

General Session

Moderator: Terry Bowers, MD

7:30 - 7:40 a.m.	Welcome and Introduction	Terry Bowers, MD
7:40 - 8:05 a.m.	Calcium Scoring, Coronary CTA and FFR-CT	Michael Gallagher, MD
8:05 - 8:30 a.m.	TAVR in 2019: What's New?	George Hanzel, MD
8:30 - 8:55 a.m.	Aspirin in Cardiovascular Disease: A Critical Appraisal	Justin Trivax, MD
8:55 - 9:20 a.m.	Case Presentation: Cardioembolic Stroke	Simon Dixon, MBChB and Panel
9:20 - 9:45 a.m.	Case Presentation: Spontaneous Coronary Dissection	Daniel Rothschild, MD and Panel
9:45 - 10 a.m.	Q&A	Panel: Samir Dabbous, MD; Michael Gallagher, MD; George Hanzel, MD; Justin Trivax, MD

10 - 10:20 a.m. Exhibits

General Session

Moderator: Florian Bukovec, MD

10:20 - 10:45 a.m.	New Insights in Heart Failure and Cardiomyopathy	James Goldstein, MD
10:45 - 11:10 a.m.	Case Presentation: Chemotherapy and the Heart	Travis Tagami, MD; Neil Bilolikar, MD and Panel
11:10 - 11:35 a.m.	Ablation for Atrial Fibrillation	David Haines, MD
11:35 a.m. - 12 p.m.	ECG Quiz: Diagnoses Not to Miss	Ilana Kutinsky, DO

12 - 1 p.m. Lunch

General Session

Moderator: Simon Dixon, MBChB

1 - 1:25 p.m.	Case Presentation: Acute Pulmonary Embolism	Richard Bloomingdale, MD; Terry Bowers, MD
1:25 - 1:50 p.m.	Case Presentation: Chest Pain	Olivia Allen, DO; Simon Dixon, MBChB and Panel
1:50 - 2:15 p.m.	Weight Loss Strategies: What Really Works?	Wendy Miller, MD
2:15 - 2:40 p.m.	Physical Activity, Fitness and Mortality: Benefits, Risks, and Exercise	Barry Franklin, PhD
2:40 - 3:05 p.m.	Q&A	Panel: Abedelrahim Asfour, MD; Terry Bowers, MD; Barry Franklin, PhD; Herman-Simon Kado, MD
3:05 - 3:15 p.m.	Conclusion	Simon Dixon, MBChB

FACULTY

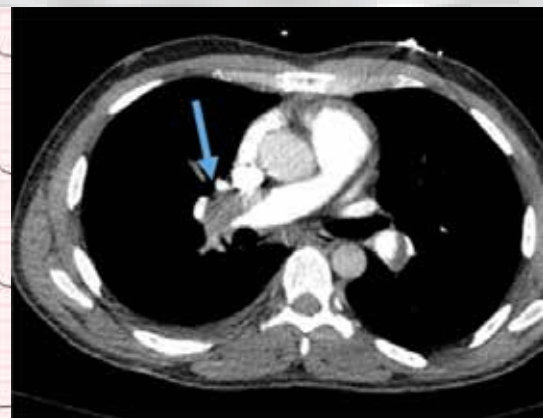

Directors

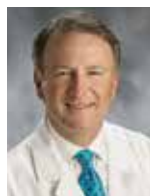

Terry R. Bowers, MD
Director, Vascular Medicine
Beaumont Hospital, Royal Oak
Assistant Professor of Medicine
Oakland University William Beaumont
(OUWB) School of Medicine

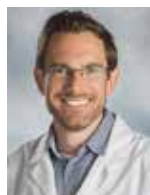

Florian A. Bukovec, MD
Hospitalist, Internal Medicine
Beaumont Hospital, Royal Oak
Assistant Professor of Medicine
OUWB School of Medicine



Simon R. Dixon, MBChB
Chair, Department of
Cardiovascular Medicine
Beaumont Hospital, Royal Oak
Dorothy Susan Timmis Endowed
Chair of Cardiology
Professor of Medicine
OUWB School of Medicine

Beaumont Faculty

Olivia Allen, DO
Resident, Internal Medicine
Beaumont Hospital, Royal Oak

Abdelrahim Asfour, MD
Director, Cardiac Cath Lab
Beaumont Hospital, Trenton

Abhay (Neil) Bilolikar, MD
Director, Echocardiography Lab
Beaumont Hospital, Royal Oak
Assistant Professor of Medicine
OUWB School of Medicine

Richard J. Bloomingdale, MD
Chief, Clinical Fellow
Beaumont Hospital, Royal Oak

Samir Dabbous, MD
Director, Cardiac Cath Lab
Beaumont Hospital, Dearborn

Barry A. Franklin, PhD
Director, Preventive Cardiology and Rehabilitation
Beaumont Hospital, Royal Oak
Professor of Medicine
OUWB School of Medicine

Michael J. Gallagher, MD
Program Director, Clinical Cardiology Fellowship
Beaumont Hospital, Royal Oak
Associate Professor of Medicine
OUWB School of Medicine

James A. Goldstein, MD
Director, Cardiovascular Research and Education
Beaumont Hospital, Royal Oak
Professor of Medicine
OUWB School of Medicine

David E. Haines, MD
Director, Heart Rhythm Center
Beaumont Hospital, Royal Oak
Professor of Medicine
OUWB School of Medicine

George S. Hanzel, MD
Director, Cardiac Cath Lab
Director, Structural Heart Disease
Beaumont Hospital, Royal Oak
Associate Professor of Medicine
OUWB School of Medicine

Herman-Simon Kado, MD
Interventional Cardiologist
Beaumont Hospital, Royal Oak
Assistant Professor of Medicine
OUWB School of Medicine

Ilana B. Kutinsky, DO
Cardiac Electrophysiologist
Assistant Professor of Medicine
OUWB School of Medicine

Wendy M. Miller, MD
Section Head, Division of Nutrition
and Preventive Medicine
Director, Weight Control Centers
Beaumont Hospital, Royal Oak
Professor of Internal Medicine
OUWB School of Medicine

Daniel P. Rothschild, MD
Structural Fellow,
Beaumont Hospital, Royal Oak

Travis N. Tagami, MD
Cardiology Fellow
Beaumont Hospital, Royal Oak

Justin E. Trivax, MD
Interventional Cardiologist
Beaumont Hospital, Royal Oak
Assistant Professor of Medicine
OUWB School of Medicine

DISCLOSURE: All planning committee members and speakers have been asked to disclose any significant relationships they may have with commercial companies within the past 12 months that are relevant to their presentation. The presence or absence of relationships as well as off-label discussion of products will be disclosed at the time of the meeting.

INFORMATION

Location



The Troy Marriott is the official hotel for the Practical Update in Cardiology conference.

During your stay, you may be contacted at:

Troy Marriott Hotel

200 West Big Beaver Road • Troy, MI 48084

Phone: 248-680-9797

Conference Registration

Register on or before Nov. 1, 2019 to take advantage of reduced registration rates!

Register Online:

<https://beaumont.cloud-cme.com/practicalupdate2019>

Early bird registration fees are available until 11/1/2019. Online registration closes on 11/1/2019. After 11/1/2019, you may register onsite at the Beaumont Health registration desk located near the Grand Ballroom of the Troy Marriott Hotel.

Conference registration fee includes access to online syllabus, sessions, continental breakfast, lunch and breaks and CME credits.

Name:		<input type="checkbox"/> MD <input type="checkbox"/> DO <input type="checkbox"/> PA-C <input type="checkbox"/> NP <input type="checkbox"/> RN <input type="checkbox"/> Other:	
Address:	City:	State/Province:	Zip:
Institution - for name badge			
City, State/Province - for name badge (if different from above):			
Telephone:	Fax:	Email:	
Specialty: <input type="checkbox"/> Clinical Cardiology <input type="checkbox"/> Interventional Cardiology <input type="checkbox"/> Family Practice <input type="checkbox"/> Beaumont Fellow/Resident <input type="checkbox"/> Other:			
Form of Payment <input type="checkbox"/> Check payable to Beaumont Health		Credit Cards Accepted: <input type="checkbox"/> American Express <input type="checkbox"/> Discover <input type="checkbox"/> MasterCard <input type="checkbox"/> Visa	
Card Number:	Exp. Date: / /	Security Code:	
Name on Card:			

Registration Fees	On or before 11/1/2019	After 11/1/2019	TOTAL
Attending Physicians	\$149	\$199	\$
Physicians in Training	\$45	\$75	\$
NP, RN, PA-C and other healthcare providers.	\$75	\$100	\$
		SUBTOTAL	\$
		TOTAL	\$

To Register

ONLINE:
<https://beaumont.cloud-cme.com/practicalupdate2019>

FAX:
248-898-9075

MAIL: Completed registration form and payment to:
Beaumont Health
Department of Cardiovascular Medicine
Attn. Kathryn Tewilliager
3601 West Thirteen Mile Road
Royal Oak, MI 48073-6769

QUESTIONS?
Contact Heart and Vascular
Conferences Department
1-800-732-6368
or via email at
heartandvascularconferences@beaumont.edu

Early bird registration rates are available until November 1, 2019
Online registration will close on November 1, 2019

Cancellation deadline is October 25
By registering for the conference, you are indicating you have read and accept the following cancellations terms. To be valid, Beaumont must receive notification of your cancellation in writing; cancellations received on or before Oct. 25 will be fully refunded. Beginning Oct. 27, no refunds will be given.

Beaumont

Department of Cardiovascular Medicine
3601 West 13 Mile Road
Royal Oak, MI 48073-6769

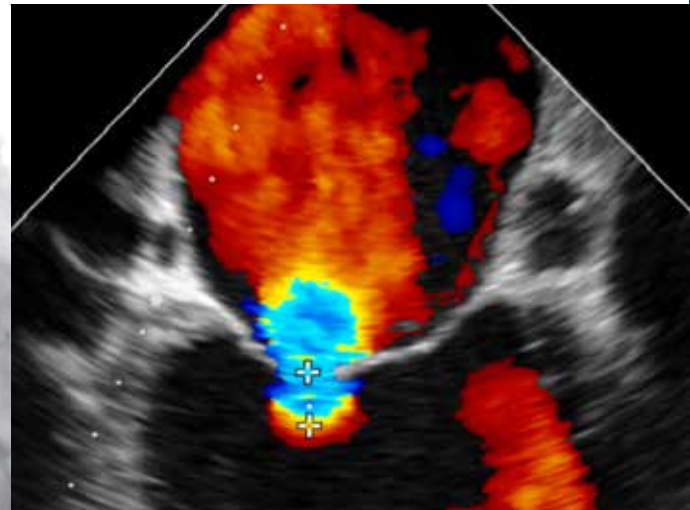

Practical Update in Cardiology 2019

A Comprehensive Review of the Latest Breakthroughs and Advances
in Cardiovascular Medicine from a Practical Viewpoint

Saturday, Nov. 2

Detroit Marriott Troy – Troy, Michigan

Beaumont

OU
WB | School of
MEDICINE

Supported by

**The Lois Walts Farrell
Education and Training Fund**